



A202110031

May 28, 2021 8:43 AM

Audra Casteel  
Pennington County, SD

Prepared By: City of Box Elder  
420 Villa Drive  
Box Elder, SD 57719  
(605) 923-1404

**RESOLUTION 21-13**

**A RESOLUTION TO APPROVE A PETITION FOR ANNEXATION OF CERTAIN PROPERTY CONTIGUOUS TO THE CITY OF BOX ELDER, PENNINGTON COUNTY, SOUTH DAKOTA**

**WHEREAS**, the City of Box Elder has received a written petition for voluntary annexation signed by not less than three-fourths of the registered voters and by the owners of not less than three-fourths of the value of the territory sought to be annexed to the municipality;

**WHEREAS**, certain territory, hereinafter more particularly described, is contiguous to the City of Box Elder, South Dakota; and

**WHEREAS**, the Common Council of the City of Box Elder deems that said area be annexed thereto;

**NOW THEREFORE BE IT RESOLVED** by the Common Council of the City of Box Elder, South Dakota, that the boundaries of said City of Box Elder, South Dakota, be and they hereby are extended to include the area contiguous to the City of Box Elder, effective as of May 18, 2021, described as follows:

Tract 1 of Plainsview Subdivision of Section 23, Township 2 North, Range 8 East, Black Hills Meridian, Pennington County, South Dakota.

Dated at Box Elder, South Dakota, this 18<sup>th</sup> day of May 2021.

BOX ELDER COMMON COUNCIL

Seal:  
Attest:

Larry Larson  
Mayor

  
Nicole Schneider  
Finance Officer

Legend

Roads

- Interstate
- US highway
- SD highway
- County highway
- Main road
- Minor arterial
- Collector
- Ramp
- Paved road
- Unpaved road
- Unimproved road
- Trail
- Airport Runway
- Not yet coded

Section Lines 0-25k

Tax Parcels

Lot Lines

<Null>

Lot Line

Parcel Line

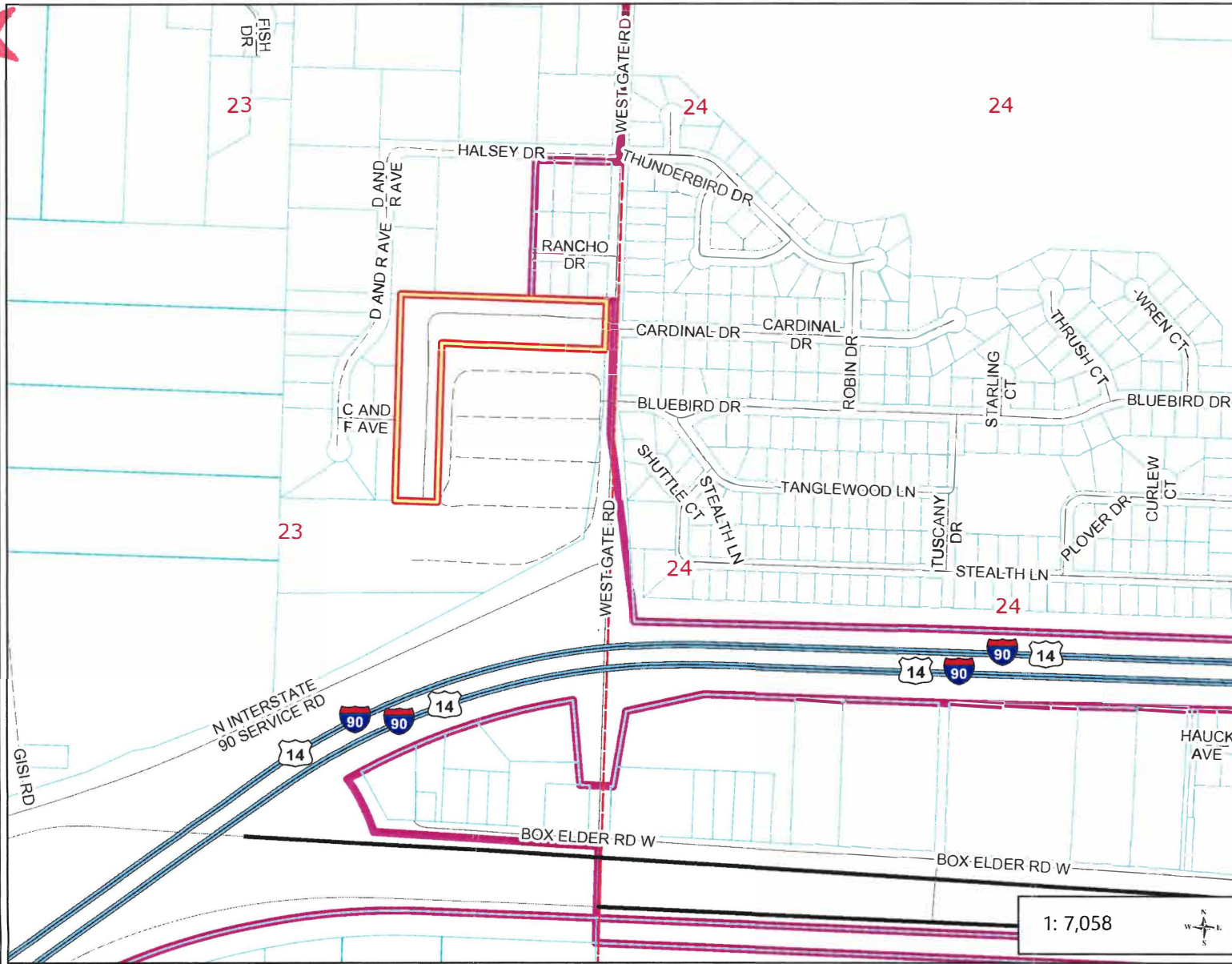

1,176.4 0 588.19 1,176.4 Feet

Map Notes: